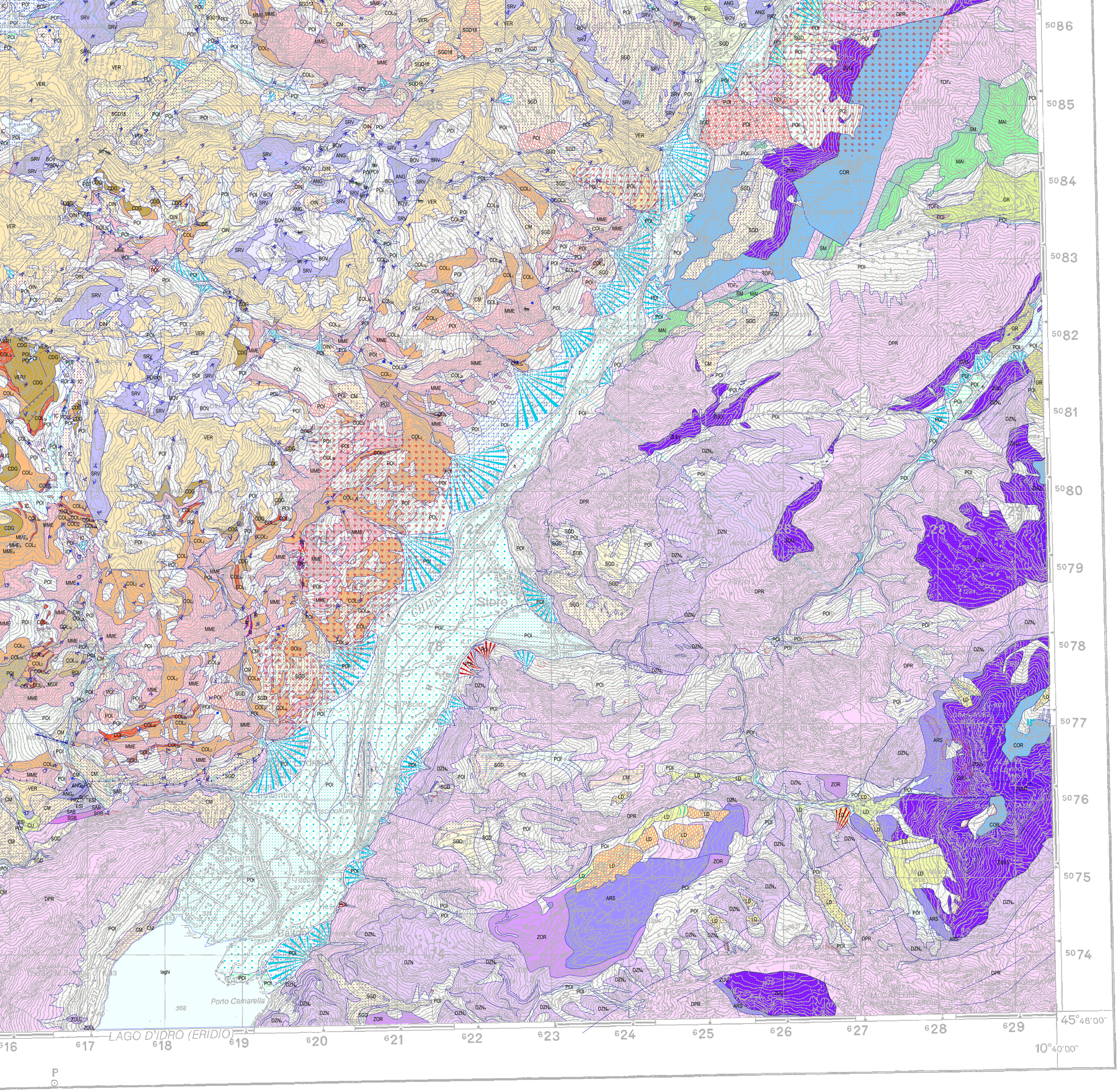
LAGO D'IDRO (ERIDIO)
Porto Camarella
laghi
45°48'00"
10°40'00"
1:50 000 (1 cm = 500 m)